

ROELANDS PLACES

Place Number	Place name	Address
144	Chenour Homestead	Lot 101 (124) Government Road, Roelands
145	Commercial Premises and Post Office (fmr)	Lot 12 (98) Government Road, Roelands
146	Edge-hill – Farmhouse and Significant Trees	Lot 101 (189) Seven Hills Road, Roeland
147	Homestead and Significant Trees, Seven Hills Road	Lot 44 (68) Seven Hills Road, Roelands
148	Homestead, Gardiner Street	Lot 40 Colton Street (cnr Gardiner Street), Roelands
149	House, 9 Hayward Street	Lot 24 (9) Hayward Street, Roelands
150	Public Works Depot (fmr) - (Historic Site)	Lot 23 (10) Hayward Street, Roelands
151	Roelands Hall	Lots 10 & 11 (100/102) Government Road (cnr Hayward Street, Roelands
152	Roelands Quarry	Lot 6209 Waterloo Road (Reserve 30354), Roelands
153	Roelands School (fmr)	Lot 1 86 Government Road (Reserve 8969), Roelands
154	Roelands Village	Lot 29 Seven Hills Road, Roelands
155	Roelands War Memorial	Lot 11 (100) Hayward Street, Roelands
156	Shenton Vale - (Historic site)	Lot 53 (263) Seven Hills Road, Roelands
157	St Michael's and All Angels Anglican Church (fmr)	Lot 100 (120) Government Road, Roelands
158	Wedderburn Park	Lot 156 (13349) South Western Highway, Roelands

Place No:	144	Place Name:	Chenour Homestead
Previous MI Ref:		Other Names:	Chenar Battlescombe
Place Type:	Individual building or group		
Date of Original Assessment:	4 January 2013	Date of Review:	



Address:	Lot 101 (124) Government Road, Roelands	Lot No:	Lot 101
		Plan No:	Plan 33481
		Vol Folio:	2592/360
		Assessment No:	A011876
Locality:	Roelands	GPS:	33° 288 612 115° 830 421
Current Use:	Residential	Original Use:	Farming/pastoral: farmhouse
Ownership:	Private	Public Access:	No

HERITAGE LISTINGS

SHO Listing:

Other Listings:

CONSTRUCTION

Date of Construction:	c1907
Architect:	Unknown
Builder:	Unknown
Architectural Style:	Federation
Physical Description:	Timber framed single storey residence with fibro panelling, metal hipped roof and extensive verandah. The verandah is of stumped construction with timber retaining and accessed via brick steps. The canopy is open to the underside, supported on timber columns and has a non-original timber balustrade. The property features timber framed casement windows and Georgian style French doors with a large brick chimney with brick corbelling.
Method of Construction:	Timber framed construction, fibro panelling, corrugated metal roof
Condition:	Good

HISTORICAL	
<p>The property was originally part of the large landholding of 1000 acres granted to John Septimus Roe in 1844 which was transferred to Robert Henry Rose in 1881. The property remained in the Rose family until c1907 when it was transferred to John Samuel Gibbs of Roelands. The physical form of the building suggests it was built in the early 20th century which would coincide with its purchase by John Gibbs.</p> <p>The property was transferred to his son Barnett Beveridge Samuel Gibbs and his wife, Glancia. Their home was known as 'Battlescombe' at this time.</p> <p>The Gibbs family retained the property until 1931 when it was transferred to Arthur Evans Jackson (1879-1939). This is when the name 'Chenar' is first seen in contemporary documents. Arthur Jackson was a prominent Perth businessman and 'Chenar' was a well respected cattle stud farm during his ownership. The alternate spelling 'Chenour' is a later alternative of the name.</p>	
Theme:	Occupations: Grazing, pastoralism and dairying
Associations:	Rose family Gibbs family Arthur Jackson
Main Sources:	<i>The Bunbury Herald and Blackwood Express</i> , 28 Feb 1922, p. 4. <i>The West Australian</i> , 11 Sept 1934, p. 7; 31 October 1939, p. 8. Information on property ownership provided by the Shire of Harvey Heritage Advisory Group
SIGNIFICANCE	
Level of Integrity:	High
Level of Authenticity:	Moderate
Level of Significance:	Some/Moderate
Statement of Significance:	
<ul style="list-style-type: none"> The place has historic value as an example of the type of well appointed homestead built in the inter-war period. The place has aesthetic value as a simple and well maintained homestead within well maintained gardens in a rural landscape. 	
MANAGEMENT CATEGORY:	
3	Conservation of the place is highly desirable. Any alterations or extensions should reinforce the significance of the place, and original fabric should be retained wherever feasible.
ADDITIONAL PHOTOGRAPHS	

Place No: 145	Place Name: Commercial Premises and Post Office (fmr)
Previous MI Ref:	Other Names:
Place Type: Individual building or group	
Date of Original Assessment: 4 January 2013	Date of Review:



Address: Lot 12 (98) Government Road, Roelands	Lot No: Lot 12
	Plan No: Plan 3946
	Vol Folio: 1027-351
	Assessment No: A004686
Locality: Roelands	GPS: 33° 291 771 115° 828 011
Current Use: Residential	Original Use: Commercial: retail
Ownership: Private	Public Access: No

HERITAGE LISTINGS

SHO Listing:	
Other Listings:	

CONSTRUCTION

Date of Construction:	1930s
Architect:	Unknown
Builder:	Unknown
Architectural Style:	Inter-war
Physical Description:	Single storey structure of timber framed construction with corrugated metal cladding and painted metal roof. The shop front comprises centrally placed double doors with non-original metal security doors and a large aluminium framed window to the left of the door. The verandah has a low masonry wall to part and low masonry pillars with metal

	columns to the remainder. Security railings enclose part of the verandah. Fibro panelling to the south gable wall is visible. The north elevation is of corrugated panelling and clearly demonstrates the large rear addition which is single storey with very shallow single pitched roof.
Method of Construction:	Timber framed construction with metal cladding
Condition:	Fair
HISTORICAL	
<p>The small townsite of Roelands was originally known as 'Collie River Crossing' and later 'Collie Siding' when the railway went through in 1893. In 1898, the Colliefields railway was constructed which bypassed Collie Siding and went straight to Brunswick which lessened the activity in the town.</p> <p>Due to confusion with the town of 'Collie' gazetted in 1897, the name was changed to 'Roelands' after the nearby farm originally granted to John Septimus Roe. The settlement grew in two distinct periods the late 1890s and in the 1930s when the Diversion Dam was built at Wellington. Hundreds of unemployed men found work on this project and many were accommodated in tents at Roelands.</p> <p>Prior to the construction of this building the site was occupied by the 'Coalfields Hotel'.</p> <p>This former shop represents the development of the town in the 1930s when the areas was inundated with workers engaged in the construction of the diversion dam. Previously this former retail premises was accompanied by a post office next door but this building was destroyed by fire in the 1990s.</p>	
Theme:	Occupations: commercial services and industries
Associations:	
Main Sources:	Shire of Harvey Heritage Advisory Committee
SIGNIFICANCE	
Level of Integrity:	Moderate
Level of Authenticity:	Moderate
Level of Significance:	Some/Moderate
Statement of Significance:	
<ul style="list-style-type: none"> The place has historic value for its association with the development of the town in the 1930s. The former shop has social value as it was one of the focal points for the settlement at Roelands. 	
MANAGEMENT CATEGORY:	
3	Conservation of the place is highly desirable. Any alterations or extensions should reinforce the significance of the place, and original fabric should be retained wherever feasible.

ADDITIONAL PHOTOGRAPHS



Roelands Trading Co, Shop and Post Office, Miss Gordon, Post Mistress on the verandah, n.d. Weatherboard building since removed. Courtesy Harvey History Group



Place No: 146	Place Name: Edge-hill – Farmhouse and Significant Trees
Previous MI Ref:	Other Names:
Place Type: Individual building or group	
Date of Original Assessment: 4 January 2013	Date of Review:



Address: Lot 101 (189) Seven Hills Road, Roelands	Lot No: Lot 101 Plan No: Plan 29444 Vol Folio: 2229-709 Assessment No: A005033
Locality: Roelands	GPS: 33° 315 327 115° 841 003
Current Use: Farming/Pastoral: farmhouse, Trees	Original Use: Farming/Pastoral: farmhouse
Ownership: Private	Public Access: No

HERITAGE LISTINGS

SHO Listing:	
Other Listings:	

CONSTRUCTION

Date of Construction:	1911
Architect:	Thomas Rose
Builder:	Thomas Rose
Architectural Style:	Federation
Physical Description:	The farmhouse is set back from the roadside along Seven Hills Road on an elevated position. The house is of timber framed construction with weatherboard cladding and metal hipped roof. An extensive verandah wraps around the building. The windows are a combination of original timber framed sash openings and replacement aluminium framed windows.
Method of Construction:	Timber framed, weatherboard cladding, corrugated metal roof, timber framed sash and aluminium windows

Condition:	Good
HISTORICAL	
<p>Edge-hill is the name of the property and farmhouse established by Thomas Hayward Rose (1888-1973). Thomas Rose built the house in 1911. It consisted of four rooms surrounded by a verandah on all sides. The kitchen and laundry were separated from the house. The house was built of timber and the inside walls were lathe and plaster. A brick fireplace was in the corner serving two rooms; the dining and lounge rooms and large sash windows were in each room.</p> <p>In 1914, Arbour Day was celebrated and trees were planted surrounding the house on all sides, of which the Norfolk Pine is the only one remaining.</p> <p>Tom Rose enlisted in the 11th battalion and was a sniper at Gallipoli and then fought in the Western Front in France. He was awarded the Military Medal and after being wounded in France was sent to England to recover before returning to WA before the end of the war. In 1919, Tom Rose married Winifred Williams they had five children.</p> <p>The house had renovations between the wars when a kitchen and bedroom were added to the east side of the house. The verandah at the back was enclosed with a laundry behind the kitchen (in the north east corner). A bathroom was added in the northwest corner and the verandah on the west side was enclosed as sleep-outs. The verandah at the south (facing the valley) remained open and it went along the front of the added bedroom.</p> <p>In the 1950s the property was transferred to one of the children of Tom and Winifred, Gerald Hayward Rose.</p> <p>The house had further renovations in the 1970's when the inside fireplace was removed and the lounge and dining rooms were opened to make one room. The copper in the laundry was removed at this time along with the original stone troughs. The additions were primarily constructed of timber and fibre sheet cladding, including asbestos.</p> <p>The roof of the house has always been corrugated iron.</p> <p>The house is still owned by the Rose family today [2014].</p>	
Theme:	Occupations: Grazing, pastoralism and dairying
Associations:	Rose Family
Main Sources:	Information from the Rose family in correspondence with Hocking Heritage Studio, June 2013.
SIGNIFICANCE	
Level of Integrity:	Moderate
Level of Authenticity:	High
Level of Significance:	Some/Moderate
Statement of Significance:	
<ul style="list-style-type: none"> The place has historic value for its association with early settlers, the Rose family. The place has aesthetic value for its combination of a simple farmhouse set within mature trees in a rural setting. 	
MANAGEMENT CATEGORY:	
3	Conservation of the place is highly desirable. Any alterations or extensions should reinforce the significance of the place, and original fabric should be retained wherever feasible.

ADDITIONAL PHOTOGRAPHS



Archival images of Edge-hill provided by the Shire of Harvey Heritage Advisory Committee

Place No: 147	Place Name: Homestead and Significant Trees, Seven Hills Road
Previous MI Ref:	Other Names:
Place Type: Individual building or group	
Date of Original Assessment: 4 January 2013	Date of Review:



Address: Lot 44 (68) Seven Hills Road, Roelands	Lot No: Lot 44
	Diagram No: Diagram 6099
	Vol Folio: 830-43
	Assessment No: A007026
Locality: Roelands	GPS: 33° 30' 28.1" S, 115° 52' 30.0" E
Current Use: Farming/Pastoral: farmhouse, Trees	Original Use: Farming/Pastoral: farmhouse
Ownership: Private	Public Access: No

HERITAGE LISTINGS

SHO Listing:	
Other Listings:	

CONSTRUCTION

Date of Construction:	1920s
Architect:	Unknown
Builder:	Unknown
Architectural Style:	Inter-war
Physical Description:	Single storey timber framed cottage with weatherboard cladding. The roof is hipped in form sweeping low over the verandah to form an integral canopy supported on timber columns.
Method of Construction:	Timber framed, weatherboard cladding, corrugated metal roof

Condition:	Good
HISTORICAL	
<p>This farmhouse was built by Clarence Victor Cox (1895-1980). He married Ursula Jane Woods (c1902-1973) in 1923 and this is likely to be about the time this house was built. The property was owned by the Cox family until the present owners [2014] purchased the property in the early 1990s.</p> <p>This farmhouse is typical of the farmhouses established for farm owners or managers in the early twentieth century. The property is remarkable for the display of exotic plantings in excellent condition around the farmhouse.</p>	
Theme:	Occupations: Grazing, pastoralism and dairying
Associations:	Cox family
Main Sources:	<i>The Bunbury Herald and Blackwood Express</i> , 6 November 1923, p. 4.
SIGNIFICANCE	
Level of Integrity:	High
Level of Authenticity:	Moderate
Level of Significance:	Little/None
Statement of Significance:	
<ul style="list-style-type: none"> The place has historic value for its association with the early settlement of Roelands. The place has aesthetic value for its combination of a simple farmhouse set within mature trees in a rural setting. 	
MANAGEMENT CATEGORY:	
3	Conservation of the place is highly desirable. Any alterations or extensions should reinforce the significance of the place, and original fabric should be retained wherever feasible.
ADDITIONAL PHOTOGRAPHS	

Place No:	148	Place Name:	Homestead, Gardiner Street
Previous MI Ref:		Other Names:	
Place Type:	Individual building or group		
Date of Original Assessment:	4 January 2013	Date of Review:	



Address:	Lot 40 Colton Street (cnr Gardiner Street), Roelands	Lot No:	Lot 40
		Diagram No:	Diagram 5211
		Vol Folio:	1191-212
		Assessment No:	A004995
Locality:	Roelands	GPS:	33° 293 648 115° 829 697
Current Use:	Residential	Original Use:	Farming/pastoral: farmhouse
Ownership:	Private	Public Access:	No

HERITAGE LISTINGS

SHO Listing:

Other Listings:

CONSTRUCTION

Date of Construction:	Unknown
Architect:	Unknown
Builder:	Unknown
Architectural Style:	
Physical Description:	Timber framed construction with weatherboard and fibro panelling. Very tall hipped metal roof with painted brick chimney. Asymmetrical plan form with projecting bay incorporating large windows. There is an addition to the side.
Method of Construction:	Timber framed construction, corrugated metal roof, fibro panelling, aluminium windows
Condition:	Good

HISTORICAL

The small townsite of Roelands was originally known as 'Collie River Crossing' and later 'Collie Siding' when the railway went through in 1893. In 1898, the Colliefields railway was constructed which bypassed Collie Siding and went straight to Brunswick which lessened the activity in the town.

Due to confusion with the town of 'Collie' gazetted in 1897, the name was changed to 'Roelands' after the nearby farm originally granted to John Septimus Roe. The settlement grew in two distinct periods the late 1890s and in the 1930s when the Diversion Dam was built at Wellington. Hundreds of unemployed men found work on this project and many were accommodated in tents at Roelands.

This farmhouse is typical of the farmhouses established for farm owners or managers in the late nineteenth and early twentieth century.

Further research is required to establish the original owner and occupiers of the place.

Theme:	Occupations: Grazing, pastoralism and dairying
---------------	--

Associations:	
----------------------	--

Main Sources:	Shire of Harvey Heritage Advisory Committee
----------------------	---

SIGNIFICANCE

Level of Integrity:	Moderate
----------------------------	----------

Level of Authenticity:	High
-------------------------------	------

Level of Significance:	Some/Moderate
-------------------------------	---------------

Statement of Significance:

- The place has historic value as an example of a homestead built in the late 19th and early 20th century.
- The place has aesthetic value as a well maintained homestead set within a well maintained landscape including mature trees.

MANAGEMENT CATEGORY:

3	Conservation of the place is highly desirable. Any alterations or extensions should reinforce the significance of the place, and original fabric should be retained wherever feasible.
---	--

ADDITIONAL PHOTOGRAPHS

Place No:	149	Place Name:	House, 9 Hayward Street
Previous MI Ref:		Other Names:	
Place Type:	Individual building or group		
Date of Original Assessment:	4 January 2013	Date of Review:	



Address:	Lot 24 (9) Hayward Street, Roelands	Lot No:	Lot 24
		Plan No:	Plan 3946
		Vol Folio:	1702-301
		Assessment No:	A004699
Locality:	Roelands	GPS:	33° 291 527 115° 828 751
Current Use:	Residential	Original Use:	Residential
Ownership:	Private	Public Access:	No

HERITAGE LISTINGS

SHO Listing:	
Other Listings:	

CONSTRUCTION

Date of Construction:	Unknown
Architect:	Unknown
Builder:	Unknown
Architectural Style:	Vernacular
Physical Description:	Small single storey residence of timber framed construction with weatherboard cladding, gable roof and separate verandah canopy which extends around two sides of the dwelling. Symmetrical façade with timber framed sash windows flanking the centrally positioned front door. No visible chimney. The verandah is open with no form of balustrade with the canopy being supported on square timber

	columns. The garden is enclosed by an unpainted timber fence.
Method of Construction:	Timber framed construction, weatherboard and fibro cladding, corrugated metal roof
Condition:	Good
HISTORICAL	
<p>The small townsite of Roelands was originally known as 'Collie River Crossing' and later 'Collie Siding' when the railway went through in 1893. In 1898, the Colliefields railway was constructed which bypassed Collie Siding and went straight to Brunswick which lessened the activity in the town.</p> <p>Due to confusion with the town of 'Collie' gazetted in 1897, the name was changed to 'Roelands' after the nearby farm originally granted to John Septimus Roe. The settlement grew in two distinct periods the late 1890s to 1900s and in the 1930s when the Diversion Dam was built at Wellington. Hundreds of unemployed men found work on this project and many were accommodated in tents at Roelands.</p> <p>This house is typical of the type of house built in the early 20th century in rural settlements.</p>	
Theme:	Demographic settlement and mobility: land allocation and subdivision
Associations:	
Main Sources:	
SIGNIFICANCE	
Level of Integrity:	Moderate
Level of Authenticity:	High
Level of Significance:	Some/Moderate
Statement of Significance:	
<ul style="list-style-type: none"> The place has historic value as an example of the type of residence built in the early 20th century when Roelands was established. 	
MANAGEMENT CATEGORY:	
3	Conservation of the place is highly desirable. Any alterations or extensions should reinforce the significance of the place, and original fabric should be retained wherever feasible.
ADDITIONAL PHOTOGRAPHS	
	

Place No: 150	Place Name: Public Works Depot (fmr) – (Historic Site)
Previous MI Ref:	Other Names:
Place Type: Historic site	
Date of Original Assessment: 4 January 2013	Date of Review:



Address: Lot 23 (10) Hayward Street, Roelands	Lot No: Lot 23
	Plan No: Plan 3946
	Vol Folio: 2110-127
	Assessment No: A004707
Locality: Roelands	GPS: 33° 291 862 115° 828 842
Current Use: Residential	Original Use: Governmental: Public Works Department office
Ownership: Private	Public Access: No

HERITAGE LISTINGS

SHO Listing:

Other Listings:

CONSTRUCTION

Date of Construction:	1961
Architect:	N/A
Builder:	N/A
Architectural Style:	N/A
Physical Description:	N/A
Method of Construction:	N/A
Condition:	N/A

HISTORICAL

This site was the location of the Public Works Department Depot for the administration of the construction of the diversion

dam at Wellington. Many of the unemployed men out of work as a result of the Depression sought work on this project and were housed in tents near the town.

The Public Works Depot which was located on this site was a central point for the distribution of work and information. Irrigation works continued in the area until the 1950s.

The site is now [2014] occupied by a residence built in 1961 which has no relationship with the former use.

Theme:	Social and civic activities: government and politics; community service and utilities
Associations:	Public Works Department of WA
Main Sources:	Shire of Harvey Heritage Advisory Committee

SIGNIFICANCE

Level of Integrity:	None
Level of Authenticity:	None
Level of Significance:	Little/None

Statement of Significance:

- The site has historic value for its association with the major program of irrigation works during the 1930s. These works made a significant impact of the development of the district for agriculture.

MANAGEMENT CATEGORY:

4	Recognise and interpret the site if possible.
---	---

ADDITIONAL PHOTOGRAPHS



Archival images of the former PWD building in Roelands provided by the Shire of Harvey Heritage Advisory Committee



Typical irrigation works near Roelands, 1950s
Courtesy Harvey History Group



Roelands, 1950s
Courtesy Harvey History Group

Place No:	151	Place Name:	Roelands Hall
Previous MI Ref:		Other Names:	
Place Type:	Individual building or group		
Date of Original Assessment:	4 January 2013	Date of Review:	



Address:	Lots 10 & 11 (100/102) Government Road (cnr Hayward Street, Roelands	Lot No:	Lot 11
		Diagram No:	Diagram 10167
		Vol Folio:	1050-193
		Assessment No:	
Locality:	Roelands	GPS:	33° 291 458 115° 828 194
Current Use:	Social/recreational: hall	Original Use:	Social/recreational: hall
Ownership:	Shire of Harvey	Public Access:	Yes

HERITAGE LISTINGS

SHO Listing:	
Other Listings:	

CONSTRUCTION

Date of Construction:	1925
Architect:	Unknown
Builder:	Mr Bunning and Mr Coles
Architectural Style:	Inter-war
Physical Description:	Single storey structure of metal framed construction with Colorbond cladding, aluminium framed windows.
Method of Construction:	Timber framed construction, weatherboard cladding
Condition:	Good

HISTORICAL

The small townsite of Roelands was originally known as 'Collie River Crossing' and later 'Collie Siding' when the railway went through in 1893. In 1898, the Colliefields railway was constructed which bypassed Collie Siding and went straight to Brunswick which lessened the activity in the town.

The Roelands Hall was built in 1925 at the instigation of the local community. The land was donated by a local resident, (a woman who did not want to be named in the local press). The hall was built by Mr Bunning and Mr Coles and the hall was opened on 16 October 1925 with a ball and the opening ceremony performed by Mr W. J. George MLA.

The hall has been substantially altered externally although internally it retains much of the original fabric. The hall continues to be well used by the community for a variety of functions.

The hall was managed by the Roelands Progress Association prior to being handed over to the Shire of Harvey.

Theme:	Social and civic activities: community services and utilities
Associations:	Mr Bunning Mr Coles
Main Sources:	<i>The Bunbury Herald and Blackwood Express</i> , 20 October 1925, p. 3.

SIGNIFICANCE

Level of Integrity:	Low
Level of Authenticity:	High
Level of Significance:	Some/Moderate

Statement of Significance:

- The hall has social value for its association with the community effort which provided a facility for the town which has been consistently used since 1925.
- The place has historic value for its association with the acknowledgement of the town in the 1920s as a established townsite.

MANAGEMENT CATEGORY:

3	Conservation of the place is highly desirable. Any alterations or extensions should reinforce the significance of the place, and original fabric should be retained wherever feasible.
---	--

ADDITIONAL PHOTOGRAPHS





Roelands Hall and Memorial, n.d.
Courtesy Harvey History Group

Place No:	152	Place Name:	Roelands Quarry
Previous MI Ref:		Other Names:	
Place Type:	Other structure		
Date of Original Assessment:	4 January 2013	Date of Review:	



Address:	Lot 6209 Waterloo Road (Reserve 30354), Roelands	Lot No:	Lot 6209
		Reserve No:	Reserve 30354
		Plan No:	Plan 34147
		Vol Folio:	LR3129-498
		Assessment No:	N/A
Locality:	Roelands	GPS:	33° 288 139 115° 852 539
Current Use:	Mining: inactive quarry	Original Use:	Mining: Quarry
Ownership:	State	Public Access:	No

HERITAGE LISTINGS

SHO Listing:

Other Listings:

CONSTRUCTION

Date of Construction:

1897

Architect:

N/A

Builder:

N/A

Architectural Style:

N/A

Physical Description:

Set up in the hillside above Roelands townsite. There is evidence of mining scars in the rock face and landscape clearly visible from Coalfields Highway.

Method of Construction:

N/A

Condition:

Fair

HISTORICAL

The Roelands Quarry was established on Jack Poller's property to supply granite rock for a breakwater designed by C.Y. O'Connor at Bunbury port. The first load was tipped, ceremoniously, by Premier John Forrest on 27th April 1897.

Large boulders weighing up to seven tons, were carted down the steep gradient to 'Collie Siding' by a small locomotive named Nunnagine. It was housed in a shed later used as an office by the Public Works Department while the Wellington Dam irrigation scheme was developed. Another engine, Kia Ora, served there from 1949.

The quarry caretaker, John Sarre, lived on nearby railway land. After the Brunswick to Collie railway line opened in 1898, Collie Siding became known as Roelands.

During World War II, when jobs were scarce, there was some ill feeling expressed by local residents when 14 of the 86 quarry employees were Italian men. Bunbury Mayor G.E. Clarke lobbied unsuccessfully for further Government finance to expand the quarry.

The quarry operated on and off for many years. In later years private contractors have crushed the rock for use on railway lines as ballast.

Theme:	Occupations: quarrying
Associations:	Jack Poller John Sarre
Main Sources:	Davis, Kerry; Wade, Heather; [comp] and Milne, Bonnie [ed.] 'Heritage within the Harvey Shire', Harvey Visitor Centre in conjunction with Harvey History Online, 2010.

SIGNIFICANCE

Level of Integrity:	High
Level of Authenticity:	Moderate
Level of Significance:	Some/Moderate

Statement of Significance:

- The place has historic value for its association with major public works in Western Australia.
- The place has social value as a workplace for many people from the district.
- The place has research value as an example of techniques in quarrying from 1897.

MANAGEMENT CATEGORY:

3	Conservation of the place is highly desirable. Any alterations or extensions should reinforce the significance of the place, and original fabric should be retained wherever feasible
---	---

ADDITIONAL PHOTOGRAPHS

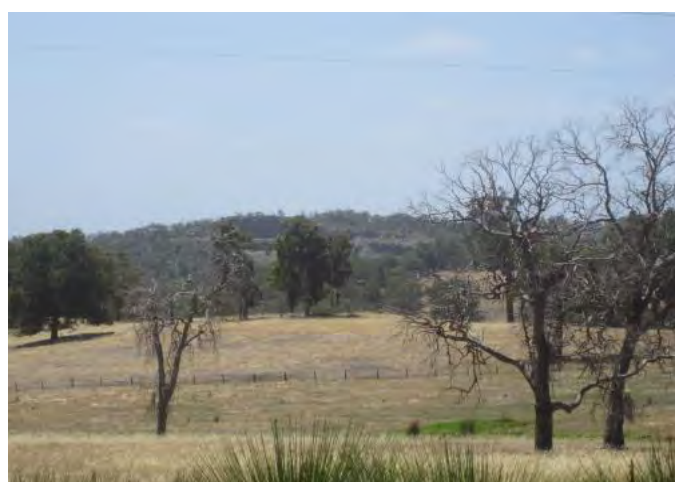



Archival images of the Roelands Quarry, n.d.
Courtesy Shire of Harvey Heritage Advisory Committee

Place No:	153	Place Name:	Roelands School (fmr)
Previous MI Ref:		Other Names:	Hope Christian College
Place Type:	Individual building or group		
Date of Original Assessment:	4 January 2013	Date of Review:	



Address:	Lot 1 86 Government Road (Reserve 8969), Roelands	Lot No:	Lot 1
		Reserve No:	Reserve 8969
		Plan No:	Plan 112790
		Vol Folio:	LR 3110-954
		Assessment No:	
Locality:	Roelands	GPS:	33° 292 744 115° 827 637
Current Use:	Educational: school	Original Use:	Educational: school
Ownership:	Shire of Harvey	Public Access:	Yes - Limited

HERITAGE LISTINGS

SHO Listing:

Other Listings:

CONSTRUCTION

Date of Construction:	1904; 1917; 1922; 1935
Architect:	Public works Department of WA
Builder:	Unknown
Architectural Style:	Federation and Inter-War
Physical Description:	A much enlarged school complex which has retained the original school buildings. The main school room is of brick and weatherboard construction, shallow pitched Colorbond roof, vented gables, sash windows and a small weatherboard porch. The additional school rooms have been constructed in a similar design to the main school room.

Method of Construction:	Brick and weatherboard, Colorbond roof
Condition:	Good
HISTORICAL	
<p>The small townsite of Roelands was originally known as 'Collie River Crossing' and later 'Collie Siding' when the railway went through in 1893. Due to confusion with nearby 'Collie' gazette in 1897, the name was changed to 'Roelands' after the nearby farm originally granted to John Septimus Roe. The settlement grew in the late 1890s and local residents applied to the government for a school.</p> <p>In 1895, there were 21 children living at Collie Siding and those who were able travelled to Frogmore (Brunswick). At this time a private school was operating in the Catholic Chapel at Roelands (Collie Siding).</p> <p>On 6th January 1903, approval was given to open a school in the Anglican Church building owned by Mrs Rose. On 3rd February 1903, Miss Agnes (or Agatha) McGuckin opened the State School with an enrolment of 27 students. This building was inadequate for the purpose and the Public Works Department prepared plans for a school and teachers quarters. The building consisted of a single roomed school and a simple teachers quarters of two rooms. The contract to be completed by 4th January 1905 was let to A.T. Brine for a tendered fee of £300.</p> <p>Mrs A.E. Pine commenced teaching at the new school building on 28 November 1904, well in advance of the scheduled completion of the building. The teachers quarters proved to be inadequate almost immediately with several requests to the Education Department to improve the facilities for the generally single women who taught at the school.</p> <p>In 1917, the Wokalup school building was transferred to Roelands for conversion to a more appropriate teacher's quarters. This was undertaken by H. W. Doubikin for £146 and at the same time the school room was extended by removing the partition to the former quarters.</p> <p>In 1922, a dedicated teacher's quarters was built. In 1935, a new classroom was built and in subsequent years a library and staffroom.</p> <p>Roelands School functioned until 1996 when the River Valley Primary School opened in Burekup.</p> <p>The school continues to be used for an educational purpose [2014].</p>	
Theme:	Social and civic activities: education and science
Associations:	
Main Sources:	Centennial Book Committee, <i>Shire of Harvey 1895-1995: Proud to be 100: Centennial Book</i> , Harvey WA, The Committee in conjunction with the Noble Publishing for the Shire, 1995.
SIGNIFICANCE	
Level of Integrity:	Moderate
Level of Authenticity:	High
Level of Significance:	Some/Moderate
Statement of Significance:	
<ul style="list-style-type: none"> The school has historic value for its association with the settlement of the town of Roelands in the early 20th century The school has social value for the many hundreds of individuals who were educated or taught at the school since 1904. 	
MANAGEMENT CATEGORY:	
3	Conservation of the place is highly desirable. Any alterations or extensions should reinforce the significance of the place, and original fabric should be retained wherever feasible
ADDITIONAL PHOTOGRAPHS	



Roelands School, n.d.
Shire of Harvey Heritage Advisory Committee

Place No: 154	Place Name: Roelands Village
Previous MI Ref:	Other Names: Roelands Aboriginal Mission Roelands Native Mission Chandlers Boys Settlement
Place Type: Individual building or group	
Date of Original Assessment: 4 January 2013	Date of Review:



Address: Lot 29 Seven Hills Road, Roelands	Lot No: Lot 29
	Diagram No: Diagram 65273
	Vol Folio: 1652-699
	Assessment No: A004959
Locality: Roelands	GPS: 33° 321 030 115° 875 511
Current Use: Residential	Original Use: Educational: school
Ownership: State	Public Access: No

HERITAGE LISTINGS

SHO Listing:	3471
Other Listings:	

CONSTRUCTION

Date of Construction:	1930s – mud brick cottages 1940s, 1950s, 1980s
Architect:	
Builder:	
Architectural Style:	
Physical Description:	Complex of buildings of various styles and construction methods arranged around a central green oval and located on a remote hillside with a rural setting. The buildings are generally of conventional construction methods being brick or

	timber framed. There is one mud brick cottage which is in poor condition.
Method of Construction:	Various
Condition:	Poor to good
HISTORICAL	
<p>The "Seven Hills" property in Roelands was once owned by Benjamin Piggott of "Springhill" on the Coast Road. The property was transferred to W. B. Castieau for the first few decades of the century who ran sheep there and on leased land in the Worsley - Ferguson area. The property was transferred to Mr Albany Bell, a well-known Perth businessman, who, with Thomas Charles Chandler, promoted it as a haven for unemployed boys in the Depression years of the 1930's. They wanted to help these boys to maintain themselves, and to learn farming skills, which would be useful, and help them obtain work. Mr Bell approached many of his business friends in Perth to develop this idea.</p> <p>On 15th November, 1932, an advance party of seven boys, under the manager R. M. Ladyman, set up camp on the property. Over the next six years, from 16 to 20 boys were in residence, developing the orchard and farm, and achieving Messrs Bell and Chandler's aim of learning new skills, growing food to support themselves, and enough to sell as well. The mud brick cottages still remaining on the site were constructed under the "Chandler Boys' Scheme" as the initiative was sometimes known.</p> <p>In October 1938, the United Aborigines Mission was given permission by Mr Bell to use his property to establish "The Native Mission Farm, Roelands". The mission was partly self-supporting from the orchard, with a garden producing more than sufficient for their domestic needs by the end of the year.</p> <p>Mr Thomas Price, who had been on the Committee of Management of the Chandler Boys' Settlement, continued his interest in the Native Farm, and gave valuable advice on the establishment of "the fruit grove". This became a real "back stop" to the farms' finances.</p> <p>Gradually, the Mission expanded and at times had as many as 100 children, and 25 missionaries and their children living there. Irrigation and domestic water was drawn from the Collie River where a dam was constructed. With the fertile river flats, the orchards of grapefruit and stone fruit were very productive.</p> <p>The Mission closed in 1975 and the property was subsequently purchased by the Indigenous Land Corporation. The complex now houses and provides training for Indigenous families.</p>	
Theme:	Social and civic activities: government and politics; institutions
Associations:	Albany Bell Thomas Chandler Thomas Price United Aborigines Mission
Main Sources:	Davis, Kerry; Wade, Heather; [comp] and Milne, Bonnie [ed.] 'Heritage within the Harvey Shire', Harvey Visitor Centre in conjunction with Harvey History Online, 2010.
SIGNIFICANCE	
Level of Integrity:	Moderate
Level of Authenticity:	Moderate
Level of Significance:	Considerable
Statement of Significance:	
<ul style="list-style-type: none"> The place has historic value as a demonstration of the approach to education of boys in the early 20th century and the role of philanthropists in the community. The place has historic value for its association with local settlers Benjamin Piggott and W Castieau; businessmen Peter Albany Bell and Thomas Chandler; educators R Ladyman and Thomas Price; and the United Aborigines Mission. The place has social value as a demonstration of the growth in self-determination by the Indigenous community from a controlled mission to self-administered premises. The place has research value as the remnant mud brick cottages built during the period of the Chandler Boy's Settlement provide evidence of past techniques of education and construction techniques. The place has aesthetic value as a collection of simple buildings in a rural setting. 	
MANAGEMENT CATEGORY:	
2	Conservation of the place is highly desirable. Any alterations or extensions should reinforce the significance of the place.
ADDITIONAL PHOTOGRAPHS	



Roelands Village, various dates. Courtesy Shire of Harvey Heritage Advisory Committee



Roelands Mission, 1960s



Roelands Mission, 1960s





Roelands Native Mission, 1941-42





Place No:	155	Place Name:	Roelands War Memorial
Previous MI Ref:		Other Names:	
Place Type:	Other built Type		
Date of Original Assessment:	4 January 2013	Date of Review:	



Address:	Lot 11 (100) Hayward Street, Roelands	Lot No:	Lot 11
		Diagram No:	Diagram 10167
		Vol Folio:	C/T 1050-193
		Assessment No:	
Locality:	Roelands	GPS:	33° 291 561 115° 828 400
Current Use:	Monument/cemetery	Original Use:	Monument/cemetery
Ownership:	Shire of Harvey	Public Access:	Yes

HERITAGE LISTINGS

SHO Listing:	13144
Other Listings:	Statewide War Memorial Survey

CONSTRUCTION

Date of Construction:	1947
Architect:	Unknown
Builder:	Roelands Progress Association
Architectural Style:	Memorial
Physical Description:	Open sided structure with full height rendered corner piers and rendered low enclosing wall. Hipped metal roof. Stepped brick plinth with Roll of Honour for those who gave their lives in the two world wars.
Method of Construction:	Brick and corrugated metal roof
Condition:	Good

HISTORICAL

The Roelands memorial was erected by the community to acknowledge those men from the district who gave their lives during World War I and World War II.

It was constructed by the Roelands Progress Association and unveiled by Sir James Mitchell in 1947.

The plaque on the memorial reads:

In Memory Of Those Who Gave Their Lives For The Empire
AIF 1914 - 1918 W J Bell, D Colton, J Gibbs, J Munroe, J Rafferty, J Tate, J L Thompson.
AIF 1939 - 1945 C F Rose
RAAF 1939 - 1945 C Y Clarke, R M Clarke
"Lest We Forget"

The memorial continues to be the location of annual memorial services.

Theme:	Outside Influences: World wars and other wars
Associations:	
Main Sources:	Shire of Harvey Heritage committee
SIGNIFICANCE	
Level of Integrity:	High
Level of Authenticity:	High
Level of Significance:	Considerable

Statement of Significance:

- The place has historic value for its association with the two World Wars and for the individuals from the district who served.
- The place has social value for the community as the focus for memorial services for all of those who have served during wars and particularly for those servicemen from the district who died.

MANAGEMENT CATEGORY:

2	Conservation of the place is highly desirable. Any alterations or extensions should reinforce the significance of the place.
---	--

ADDITIONAL PHOTOGRAPHS



Roelands Hall and memorial, n.d.
Courtesy Harvey History Group

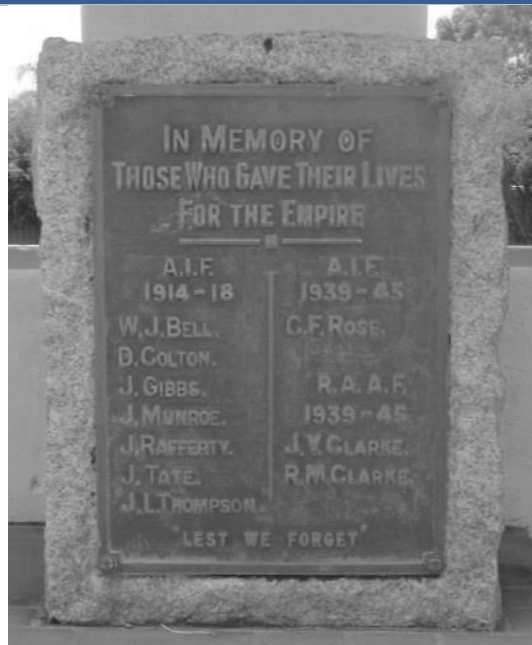

Place No:	156	Place Name:	Shenton Vale - (Historic Site)
Previous MI Ref:		Other Names:	
Place Type:	Historic Site		
Date of Original Assessment:	4 January 2013	Date of Review:	



Address:	Lot 53 (263) Seven Hills Road, Roelands	Lot No:	Lot 53
		Plan No:	Plan 2114
		Vol Folio:	586/157A
		Assessment No:	A005027
Locality:	Roelands	GPS:	33° 31' 6" S 115° 41' 39" E
Current Use:	Vacant/Unused	Original Use:	Farming/Pastoral: farmhouse
Ownership:	Private	Public Access:	Yes

HERITAGE LISTINGS

SHO Listing:

Other Listings:

CONSTRUCTION

Date of Construction:	N/A
Architect:	N/A
Builder:	N/A
Architectural Style:	N/A
Physical Description:	Plaque on stone
Method of Construction:	N/A
Condition:	N/A

HISTORICAL

The name Shenton Vale derives from the first land grant of 9,446 acres (Location 5) to William Kernot Shenton in 1830. In 1838, he sold 3,250 acres to Richard Wells who called the property 'Bon Alliance' and who grew Harvey's first garden.

In 1879, the property was bought by Robert Henry Rose and Maria Rose of the adjacent property 'Roelands Park'. In 1910, the property was transferred to William Allnutt Rose and his wife Bertha Kate Rose. They named the property 'Shenton Vale' and the farm consisted of 600 acres at that time.

In 1970, the property was transferred to Don Bradman Rose and Margaret Rose. The property continues to be held by the Rose family.

Theme:	Demographic settlement and mobility: Land allocation and subdivision
Associations:	Rose family
Main Sources:	Davis, Kerry; Wade, Heather; [comp] and Milne, Bonnie [ed.] 'Heritage within the Harvey Shire', Harvey Visitor Centre in conjunction with Harvey History Online, 2010.

SIGNIFICANCE

Level of Integrity:	None
Level of Authenticity:	None
Level of Significance:	Little/None

Statement of Significance:

- The place has historic value for its association with the earliest landholders on the property that made a contribution to the establishment and development of the Shire of Harvey.

MANAGEMENT CATEGORY:

4	Recognise and interpret the site if possible.
---	---

ADDITIONAL PHOTOGRAPHS



Place No: 157	Place Name: St Michael's and All Angels Anglican Church (fmr)
Previous MI Ref:	Other Names:
Place Type: Individual building or group	
Date of Original Assessment: 4 January 2013	Date of Review:



Address: Lot 100 (120) Government Road, Roelands	Lot No: Lot 100 Diagram No: Diagram 93033 Vol Folio: 2704-981 Assessment No: A004692
Locality: Roelands	GPS: 33° 297 276 115° 821 724
Current Use: Residential	Original Use: Religious: church
Ownership: Private	Public Access: No

HERITAGE LISTINGS

SHO Listing:	
Other Listings:	

CONSTRUCTION

Date of Construction:	1954
Architect:	Unknown
Builder:	Volunteer labour
Architectural Style:	Post-war
Physical Description:	The former church has now been converted into residential use. Predominantly single storey painted brick construction. The pointed window arches are of brick construction with the arch formed by two rows of unpainted brick voussoirs. A cross has been created in the gable by using the headers of bricks in their unpainted state to create the contrast between the

	decorative element and the remainder of the façade. A substantial addition has been constructed since its conversion to residential use. The elevation extending along Colton Street has retained its ecclesiastical aesthetics with pointed arch windows being interspersed by brick buttresses with painted raked cappings. The white painted elevations have been enlivened by brick quoining to the corners of the building and brick window sills and reveals. The gabled roofs are corrugated metal.
Method of Construction:	Concrete and Tile
Condition:	Good
HISTORICAL	
<p>The small townsite of Roelands was originally known as 'Collie River Crossing' and later 'Collie Siding' when the railway went through in 1893. Due to confusion with nearby 'Collie' gazetted in 1897, the name was changed to 'Roelands' after the nearby farm originally granted to John Septimus Roe.</p> <p>The settlement grew in the late 1890s and as a demonstration of its establishment a small wooden building and a parcel of land was donated to the Anglican Community by Mrs Rose for use as a church. The simple building, which was never consecrated, was adapted and renovated throughout the first half of the twentieth century and was also used as a school.</p> <p>The condition of the building deteriorated and despite the setbacks of the Depression and World War II, the community fundraised to build a new church.</p> <p>On 21 October 1953, the Right Reverend D. L. Redding Bishop of Bunbury laid a foundation stone for the new church. The church made of concrete bricks was completed in in 1954 with a considerable volunteer effort from local families.</p> <p>The church building is currently [2014] used as a residence. The sheoak pews which were formerly in the church have been relocated to the hall adjacent to St Peter's in Brunswick Junction.</p>	
Theme:	Social and civic activities: religion
Associations:	Rose, Grapes, Clarke, Jackson, Poller, Coulton, Newman families Mr Somner, Rector of South Bunbury
Main Sources:	<i>The Bunbury Herald</i> , 6 June 1904, p.3. <i>The West Australian</i> , 14 November 1953, p. 32. Centennial Book Committee, <i>Shire of Harvey 1895-1995: Proud to be 100: Centennial Book</i> , Harvey WA, The Committee in conjunction with the Noble Publishing for the Shire, 1995.
SIGNIFICANCE	
Level of Integrity:	High
Level of Authenticity:	Moderate
Level of Significance:	Some/Moderate
Statement of Significance:	
<ul style="list-style-type: none"> The place has historic value as a demonstration of the committed and active community in the 1950s. The place has social value for the many members of the community who have participated at events at the former church. 	

MANAGEMENT CATEGORY:

3

Conservation of the place is highly desirable. Any alterations or extensions should reinforce the significance of the place, and original fabric should be retained wherever feasible.

ADDITIONAL PHOTOGRAPHS



Archival Images of construction of the church and its use until conversion to a residence.
Courtesy Shire of Harvey Heritage Advisory Committee







Place No:	158	Place Name:	Wedderburn Park
Previous MI Ref:		Other Names:	
Place Type:	Individual building or group		
Date of Original Assessment:	4 January 2013	Date of Review:	



Address:	Lot 156 (13349) South Western Highway, Roelands	Lot No:	Lot 156
		Plan No:	Plan 68075
		Vol Folio:	2750-383
		Assessment No:	A014467
Locality:	Roelands	GPS:	33° 271 667 115° 841 667
Current Use:	Farming/pastoral: farmhouse	Original Use:	Farming/pastoral: farmhouse
Ownership:	Private	Public Access:	No

HERITAGE LISTINGS

SHO Listing:	
Other Listings:	

CONSTRUCTION

Date of Construction:	1910
Architect:	Eustace Cohen
Builder:	Unknown
Architectural Style:	Federation (much altered)
Physical Description:	Single storey residence built into the hillside. The house is of brick construction with corrugated metal roof, extensive verandahs and broad chimneys running up the exterior of the building. The verandah has concrete retaining, masonry piers with broad solid bases and shaped upper columns. The verandah roof continues from the main roof but is at a shallower pitch than the main roof. Windows have been

	replaced with aluminium frames.
Method of Construction:	Brick, corrugated metal roof, aluminium framed windows
Condition:	Poor
HISTORICAL	
<p>The farming property known as Wedderburn Park was granted to Dr John Ferguson in 1842, the doctor for the WA Company scheme which was based in Australind. He named the property 'Wedderburn' after his wife Isabella's forebears.</p> <p>Development of the farm was primarily due to one of Ferguson's indentured servants, Alexander McAndrew. McAndrew acquired the property in 1846 and in turn leased it to Thomas Hayward and Mrs Rose. McAndrew died in 1899 and the property was transferred to Edwin Rose (1863-1948) who married Janet Clark in 1902.</p> <p>During the 1850s the property was occupied by John Crampton (1831-1906). John Crampton had arrived in the colony in 1842 and settled with his parents in Australind before taking up Wedderburn for 15 years. Crampton went on to establish the property which was later known as 'ViewBank' near Brunswick.</p> <p>This homestead is the second on the property and was built c1910 by Edwin Rose for his family consisting of his wife and two daughters. Edwin Rose was a MLC, JP and member of the Brunswick Road Board and he held other voluntary community positions.</p> <p>The architect of the new residence has not been confirmed however it is noted that architect Eustace Cohen did advertise for tenders for builders to undertake minor works at 'Wedderburn Park' in 1910. It is likely he oversaw the design and construction of the new homestead.</p> <p>The home was the venue for many social gatherings in the district and in 1913 accommodated the Governor during a visit to the district.</p> <p>The farm was acquired by Thomas Talbot in 1927. In 1952 considerable alterations were undertaken at the homestead including the removal of the prominent tower and roof gable. The iron roof was replaced by tiles but in later years this was proved to be too heavy for the structure and the tiles were removed in favour of corrugated iron. Much of the interior detail of the residence was removed at the time of the 1952 alterations.</p>	
Theme:	Occupations: Grazing, pastoralism and dairying
Associations:	Dr John Ferguson Edwin Rose Thomas Talbot Eustace Cohen
Main Sources:	<i>The Bunbury Herald</i> , 8 November 1913, p. 1. <i>The Bunbury Herald</i> , 10 November 1910, p. 2. Information from the Talbot family in correspondence with HHS, June 2013.
SIGNIFICANCE	
Level of Integrity:	Low
Level of Authenticity:	Moderate
Level of Significance:	Little/None
Statement of Significance:	
<ul style="list-style-type: none"> The place has historic value for its association with early settlers; Dr John Ferguson, Alexander McAndrew, and Edwin Rose and with architect Eustace Cohen. 	
MANAGEMENT CATEGORY:	
4	Photographically record prior to major development or demolition. Recognise and interpret the site if possible.

ADDITIONAL PHOTOGRAPHS



Wedderburn Park, 1920s
Courtesy Harvey History Group

